

KOLB LAND CONSULTING, INC.  
LAND SURVEYING • SUBDIVIDING • LAND PLANNING

929 WILLIAMS STREET LAKE GENEVA, WISCONSIN 53147 414-248-3697

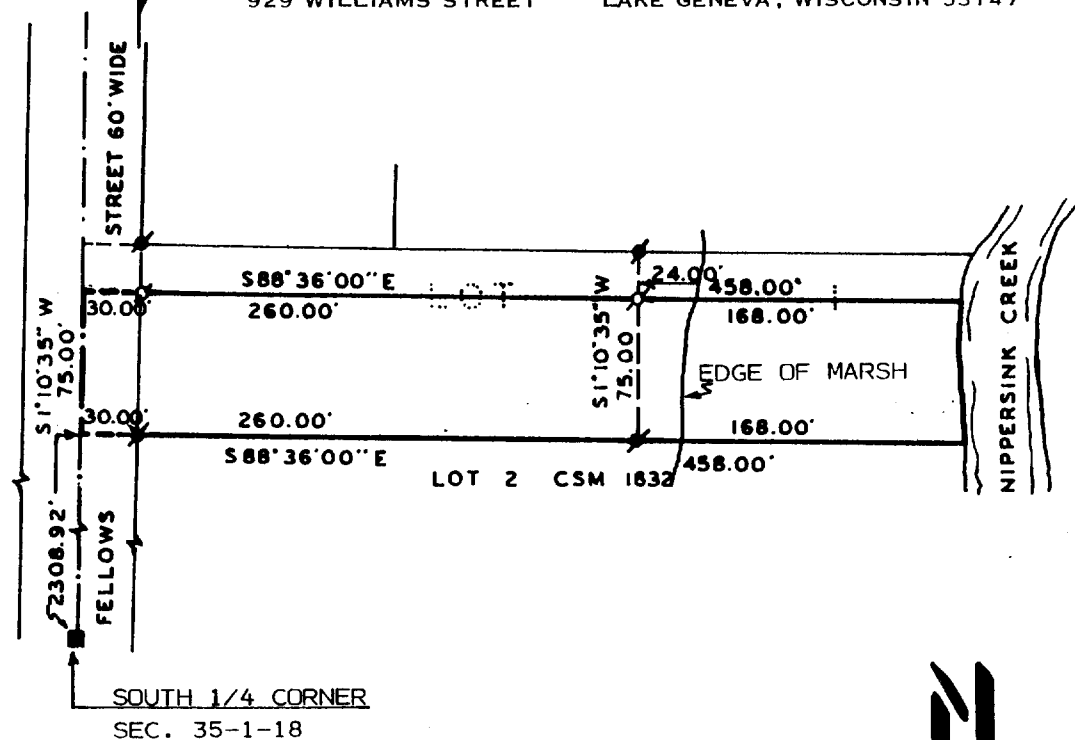

SCALE: 1" = 100'

PLAT OF SURVEY OF

THE SOUTH 75.00 FEET OF LOT 1  
OF CERTIFIED SURVEY MAP NUMBER  
1632, VILLAGE OF GENOA CITY,  
WALWORTH COUNTY, WISCONSIN.

LEGEND

- Ø - IRON PIPE FOUND
- - IRON ROD FOUND
- - CONCRETE MONUMENT

NOTE: THIS IS A LOT LINE ADJUSTMENT.

NOTE: BEARINGS ARE ASSUMED AS SHOWN  
ON CERTIFIED SURVEY MAP NO. 1632.

ORDERED BY: CENTURY 21  
P.O. BOX 1014  
TWIN LAKES, WI. 53181

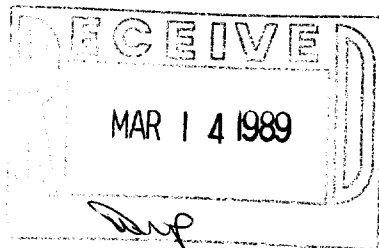

I, HAROLD H. KOLB, DO HEREBY CERTIFY  
THAT I HAVE SURVEYED THE PROPERTY  
HEREON DESCRIBED ACCORDING TO THE  
OFFICIAL RECORDS AND THAT THE PLAT  
HEREON IS A CORRECT REPRESENTATION  
OF THE LOT LINES TO THE BEST OF MY  
KNOWLEDGE AND BELIEF.  
SURVEY NOT VALID UNLESS SURVEYOR'S  
SIGNATURE IS IN RED.

HAROLD H. KOLB

WISCONSIN REGISTERED LAND SURVEYOR, S-187

DATE SEPTEMBER 26, 1988

REVISED \_\_\_\_\_

REVISED \_\_\_\_\_

6-227